

**COMUNE DI FORTE DEI MARMI**

**PIANO COMPLESSO D'INTERVENTO**

**PIANO ATTUATIVO**

AI SENSI DEL CAPO IV ART. 65-66-67-68 DELLA LEGGE REGIONALE 1/2005

**COMPARTO AT1E**

**STATO DI FATTO**

**A4 - PLANIMETRIA, PIANTE E SEZIONI EDIFICIO ESISTENTE**

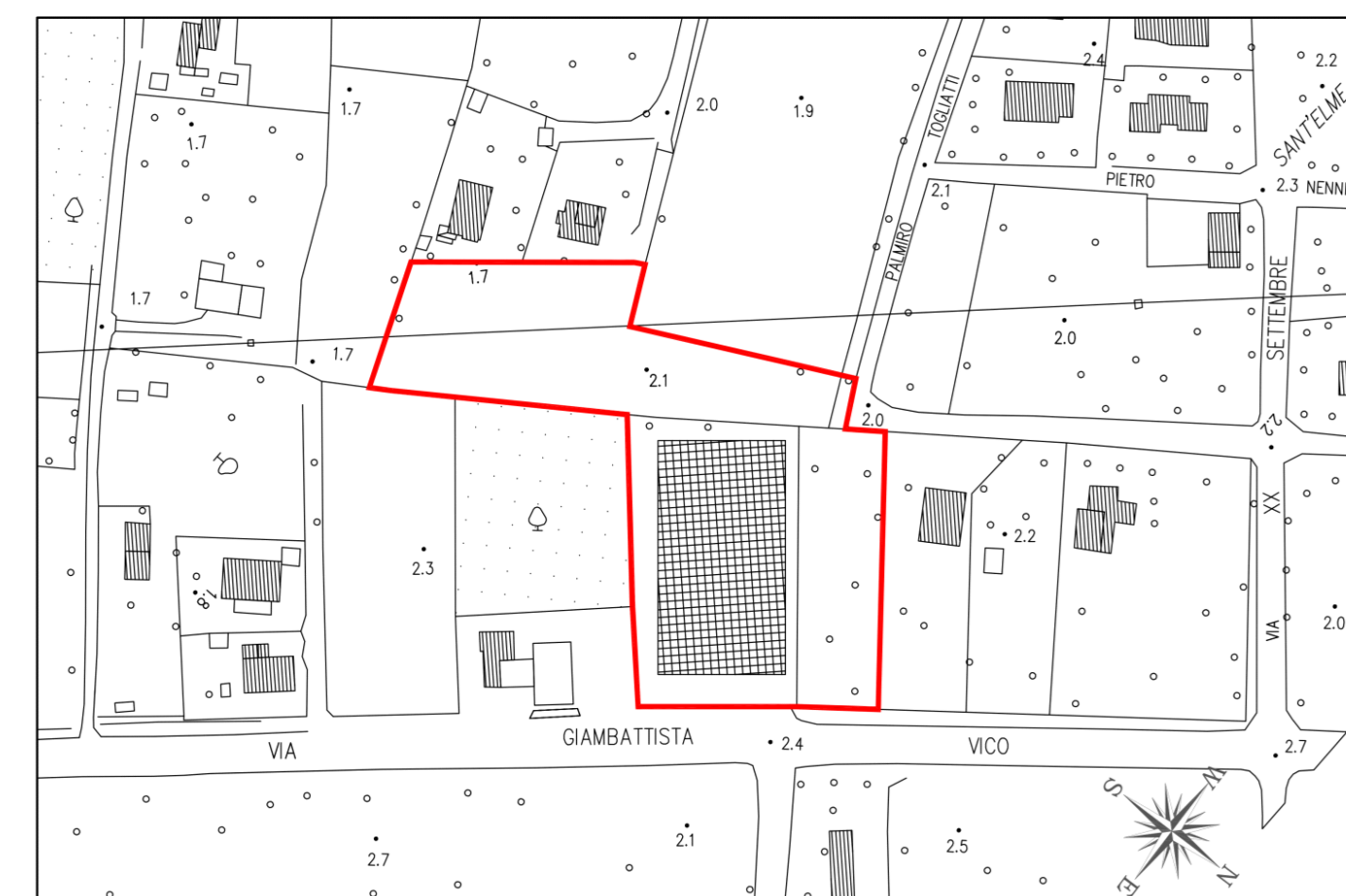

Planimetria 1:2000

Richiedenti : Sig.ri TONINI SILVIO e TONINI TULLIO

Progettista : Architetto Franco Boni

( in collaborazione con Arch.Edmondo Nardini )

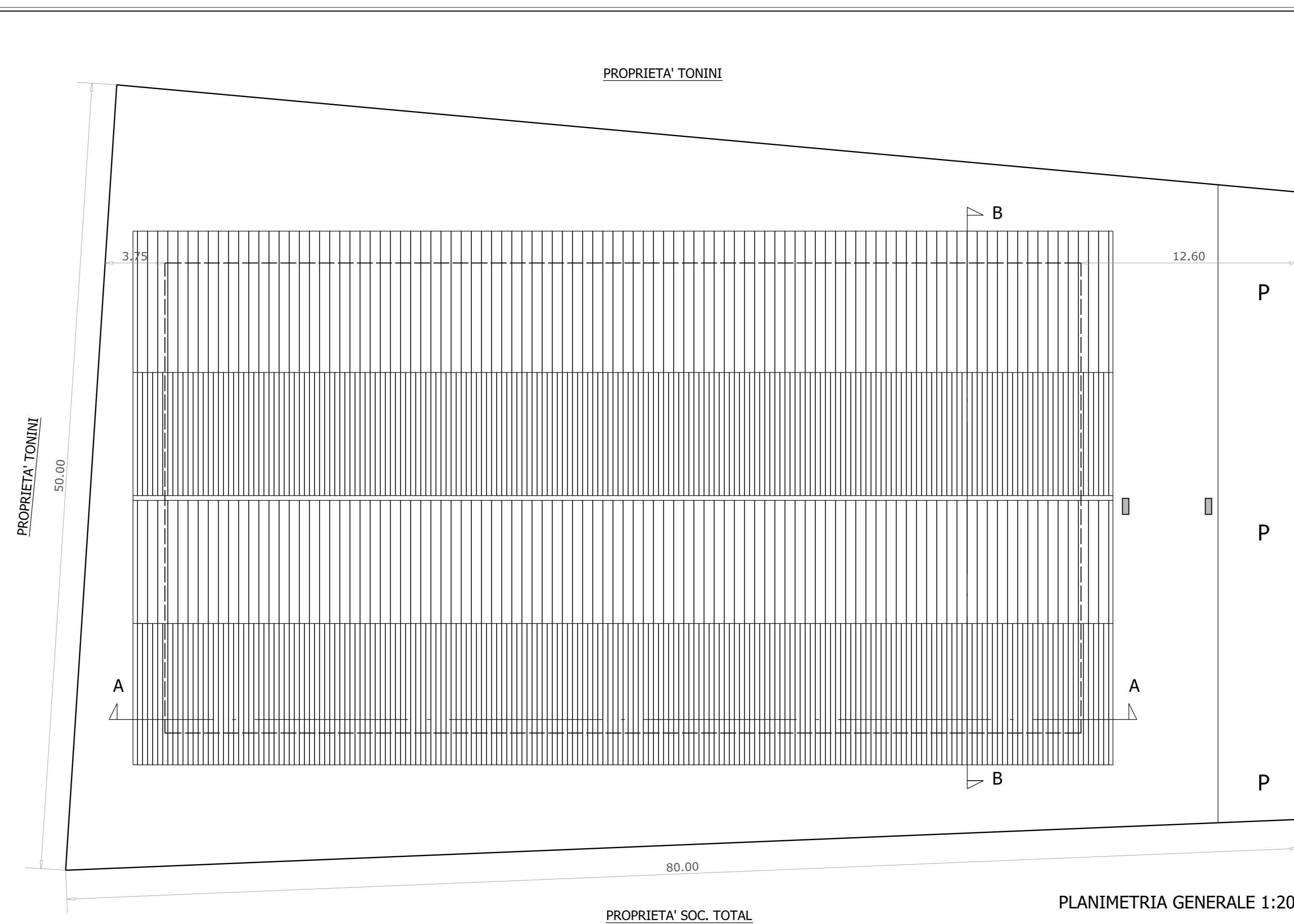

PLANIMETRIA GENERALE 1:200

VIA G.B. VICO

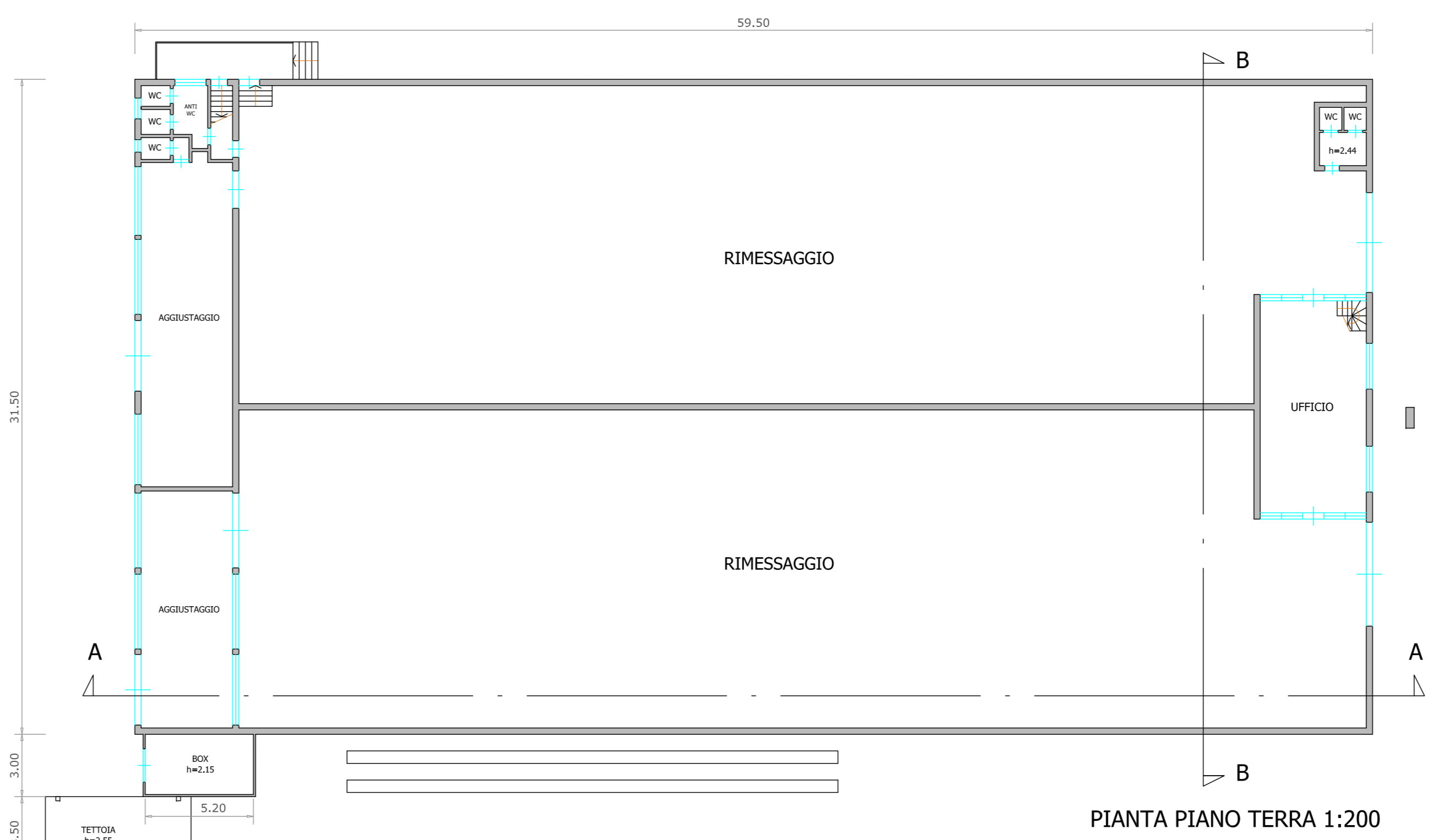

PIANTA PIANO TERRA 1:200

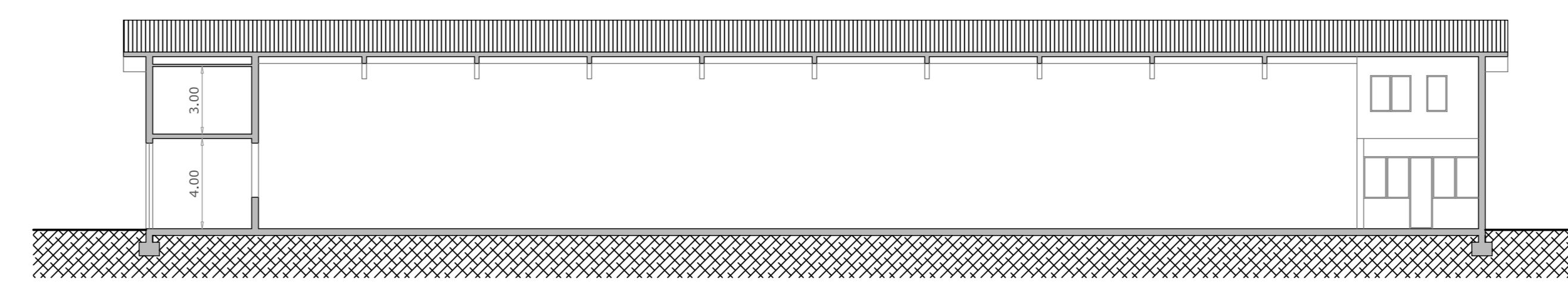

SEZIONE A/A 1:200

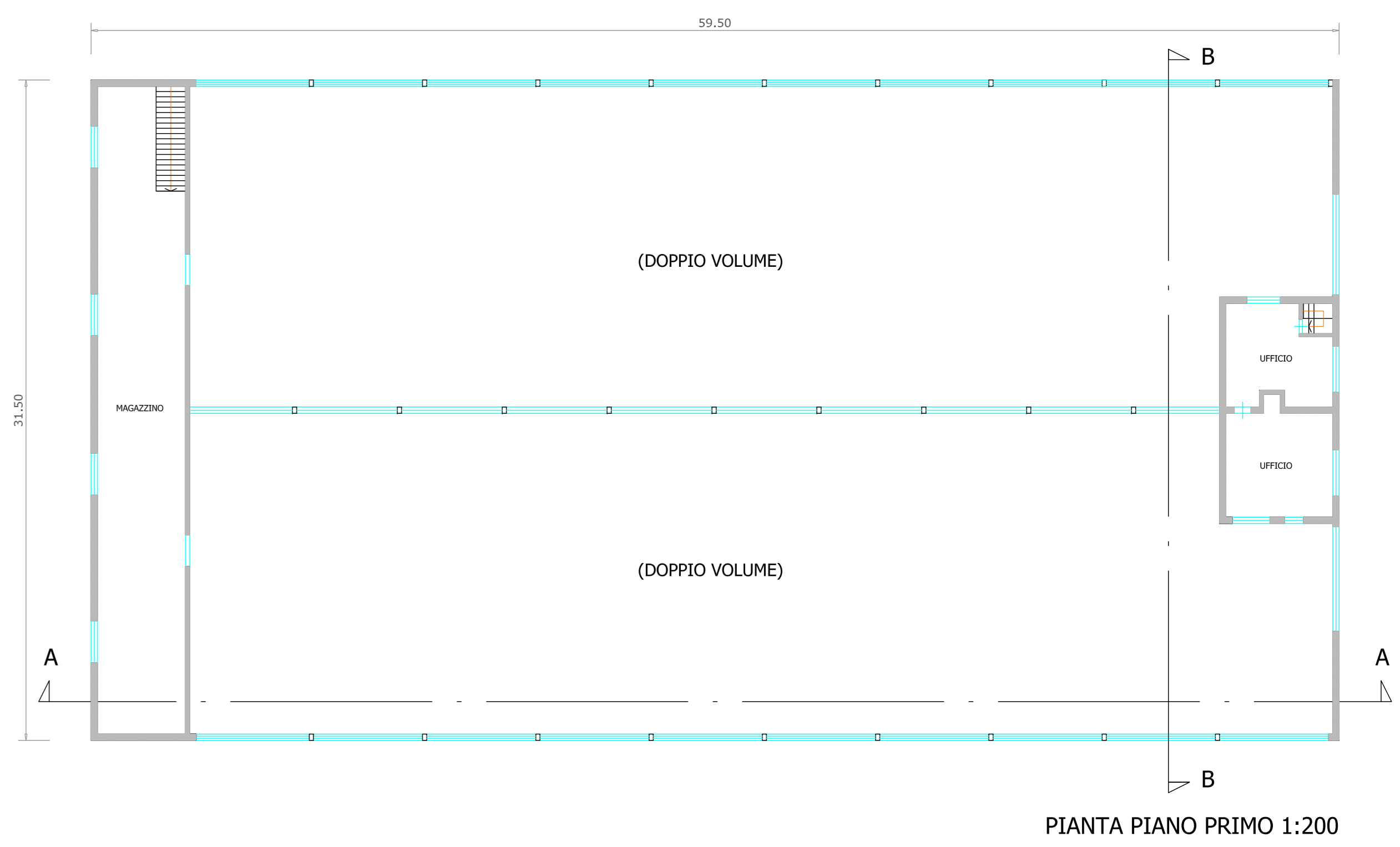

PIANTA PIANO PRIMO 1:200

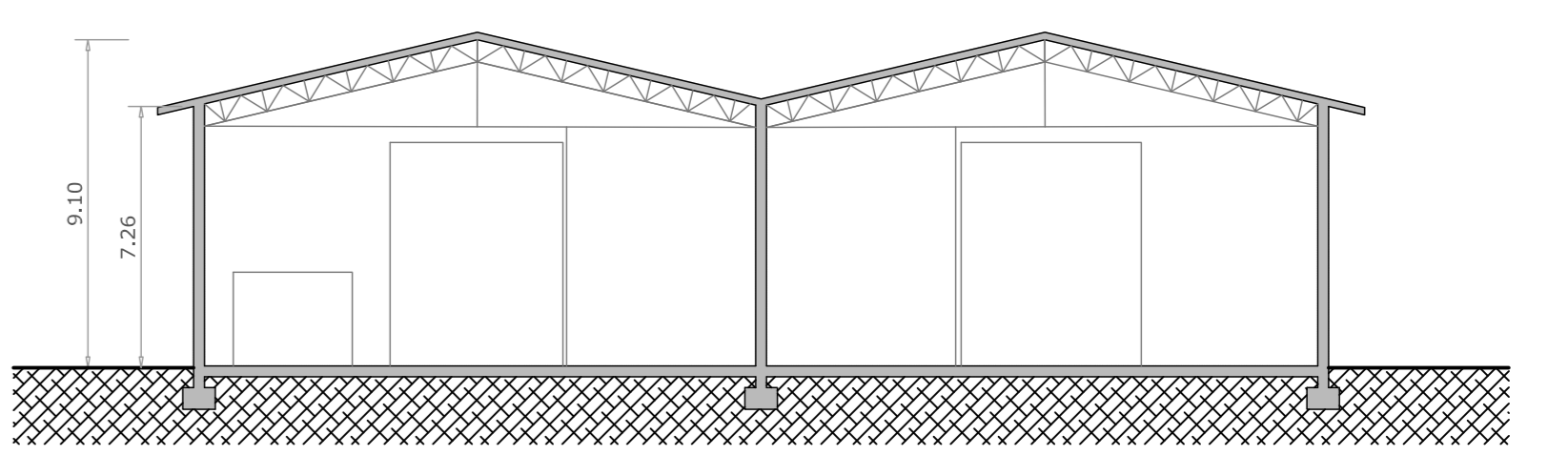

SEZIONE B/B 1:200